

Белорусское отделение
Музфонда
Инв. № 5964

30234

МДИВАНИ

А. МДИВАНИ

ПРИНОШЕНИЕ ДЕТЯМ

ДЛЯ ФОРТЕПИАНО

1980 г.

г. МИНСК

№1 РАЗДУМЬЕ

Adagio

Poco a poco ritenuto

Four empty musical staves at the bottom of the page, arranged in two pairs of two staves each.

№ 2 БАЛЕТ

Vivace

A set of empty musical staves, consisting of a treble staff and a bass staff, positioned between the first and second systems of music.

A set of empty musical staves, consisting of a treble staff and a bass staff, positioned between the second and third systems of music.

A set of empty musical staves, consisting of a treble staff and a bass staff, positioned between the third and fourth systems of music.

A set of empty musical staves, consisting of a treble staff and a bass staff, positioned at the bottom of the page.

Two empty musical staves, likely serving as a separator between systems.

Two empty musical staves, likely serving as a separator between systems.

Two empty musical staves, likely serving as a separator between systems.

Two empty musical staves at the bottom of the page.

A single empty grand staff consisting of two five-line staves.

A single empty grand staff consisting of two five-line staves.

A single empty grand staff consisting of two five-line staves.

non allegro

Poco cresc.

Moderato

№ 4 ШУТКА

Allegretto

subp

Andante

№ 5 ГРЁЗЫ

Moderato

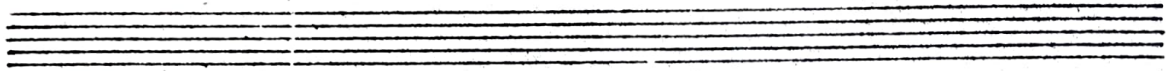

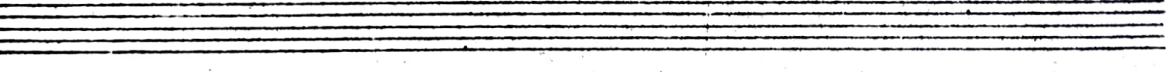

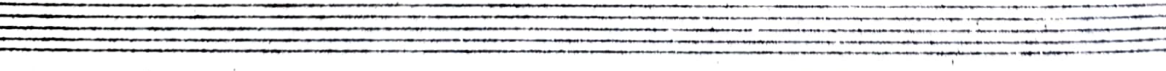

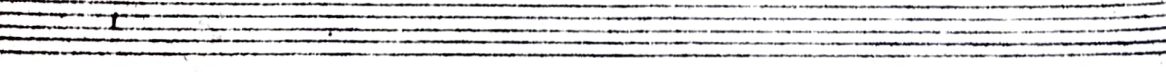

⊕ КЛАЙСТЕР ИГРАТЬ В СУБ И СОНЬ. ОТГАДАК АНТЕМ

№ 6 ИГРА

Allegro vivace

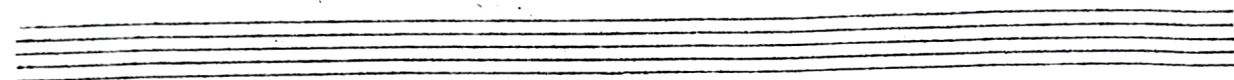

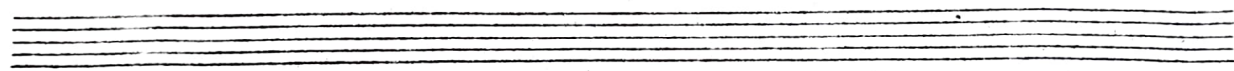

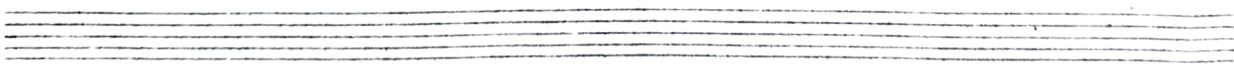

Two empty musical staves, one in treble clef and one in bass clef, positioned between the first and second systems.

Two empty musical staves, one in treble clef and one in bass clef, positioned between the second and third systems.

Two empty musical staves, one in treble clef and one in bass clef, positioned between the third and fourth systems.

Two empty musical staves, one in treble clef and one in bass clef, positioned at the bottom of the page.

Four empty musical staves at the bottom of the page, consisting of two treble clef staves and two bass clef staves.

№ 7 Маски

(ВСПОМИНАНИЕ О АЖУЛЬЕТТЕ)

Viola

il. *Andante*

Adagio

lento

Largo

№8 Элегия

Sostenuto

№ 9 ФИНАЛ

(ДВИЖЕНИЕ)

Presto

Two empty musical staves, one above the other, consisting of five lines each.

Two empty musical staves, one above the other, consisting of five lines each.

Two empty musical staves, one above the other, consisting of five lines each.

